



An Affiliate of the
CANCER SUPPORT COMMUNITY



Annual Report

2017



A Community of Support



Gilda's Club Madison 2017 Annual Report

Gilda's Club Madison provides cancer education, emotional support and hope to men, women and children affected by any type of cancer —all at no cost to them.

Table of Contents

About Gilda's Club Madison	2-3
Red Door Society	4
Gilda's Gift	5
Adventures in Noogieland	6
Volunteer of the Year	7
Corporate Partners	8-9
Adam's Outdoor Promotes Gilda	9
Individual Donors	10
They Make it All Possible	14
Statement of Financial Position	15
Volunteers	16
Connect With Gilda's Club Madison	12

A Community of Support

12,945
visits

"It's full of information, and activities go on there - yoga, wellness groups, etc - that have a real impact on survivorship.

The commitment of staff and volunteers to survivors and their families is palpable!"

213

healthy lifestyle
activities

252

healthy living
sessions

461

adult support
groups



468

support
sessions



3,335

members served



86%

of members agreed
or strongly agreed
that Gilda's Club is
helpful in reducing
life stress



106

youth support
groups



54

education sessions



Our Mission

To ensure that all
people impacted by
cancer are empowered
by knowledge,
strengthened by
action and sustained
by community.



An Affiliate of the
CANCER SUPPORT COMMUNITY

gildasclubmadison.org

2017 Red Door Society Members

The Red Door Society was established to sustainably meet the need for expanded programs by providing a vehicle for advocates of Gilda's Club to make an ongoing financial commitment. Sustainable income is needed to ensure that Gilda's Club Madison continues to be able to offer all programs at no cost to individuals and families touched by cancer.



Five levels of support are suggested, but anyone pledging over \$250 per year for a minimum of three years will be a member. Please contact Lindsey Dalton at lindsey@gildasclubmadison.org to learn more.

Cindy and Barry Alvarez
Kim Anderson
Richard Baker and Cynthia Parisi
Bob and Irene Becker
Kris and Ron Berman
John Berthelsen
Barbara and Norman Berven
Jon and Donna Birschbach
Alan and Peggy Bridges
Andy and Sara Burt
Kelly Christensen
Jan and Bill DeAtley
Trish Doyle
Lindsey Duca and Steve Modahl
Scott and Lisa Ducke
Judy Ebersole
Todd and Carie Fancher
Jeanne Ferreira
Darren and Jennifer Fortney
Annemarie Foundling
Danielle Frame
Robin Gates and Jan Fulwiler
Greg and Michelle Gard
Tim Graham
Susan Grigsby
Ben Halfen
Bob and Mary Jane Hartjes
Val Hartjes
Anne Hill Pientka
Steve and Sue Hird
David and Melissa Holman
Larry and Toni Holweger
Joelle Hutter Mortenson
Scott and Wendy Johnson
Keenan Jones
Kathleen Kelm
Gerry and Vicki Klump
Lois Krantz
Ron and Deborah Krantz

Carol Krause
Marty and Mary Krueger
Mark and Kathe Kuna
Michael and Debra Kutchin
Margaret and Richard LaBrie
Helen Lambron
Gayle Langer
Ginny and Bob Lee
Peggy and Mike Lucas
Marianne Madar
Stephanie Mader
John and Shelley McCoy
Michael and Karen McGriff
James and Elaine McNeil
Michael and Sandra Mengar
Jim and Lynn Metz
Roy and Debbie Meyer
Sandra Miller
Maureen Molony
Alan and Melinda Monroe
Kelly and Jon Mortrud
Daniel and Gail Nichols
Amy and Jerry Nickles
Barbara Peterman
John & Mandy Petree
Linda Pilmer
Jim and Lori Power
Shari and Brad Pressentin
Leanne Puglielli
Brad and Shelley Raaths
Dan and Patti Rashke
Agnes and Jerry Salvo
The Saucedo Family
Mike and Mary Schlageter
Scott and Linda Severson
Joyce Siefering
Robert and Suzanne Smith
Walter and Lannia Stenz
Pam Terry

Nancy and Robert Tham
Thomas and Christine Thomsen
Douglas Van Horn
Lisa Van Lieshout
Jeff and Barb VanderZanden
Jane and Arnie Vaske
John and Shelly Wallace
Andrew and Molly Weininger
Robert Weiss
Ginny Wolfe
Kathy Wood
Jean Yellin
Peter and Dolores Zeeh
Brian and Linda Zimdars

"Thanks for everything you do. We have something that is so special in Madison, and I especially appreciate the programming that you have done for young survivors. This is especially important to me and many other people. Keep up the great work!"

72%
of members
agreed or strongly
agreed that Gilda's
increased their
sense of control

Gilda's Gift

Gilda's Gift by Tara Czerwinski, April 2018

Once cancer is in your life, you are a changed person. For the past 15-months, our family has worn and lived by the bracelets we wear daily. Just Breathe... have courage... live in the present tense. Our bracelets bear no names as we know many are impacted by cancer and can, too, live the words. We wear our bracelets in honor of Dave.

Dave is my ex-husband and father to our children Trinity and Camryn, ages 13 and 11. Dave had a courageous 13-month fight with pancreatic and liver cancer and passed away at age 39. I heard the news of his cancer diagnosis on Christmas day at a Perkins and cancer took on a new meaning in my life. As a caregiver and mom, I knew I didn't have the answers about cancer or how cancer would impact us.

This is where Gilda's came into our lives. At that point, we were living in Janesville and I was working in Elkhorn. I traveled an hour and forty minutes to get to Gilda's and then an hour back home. My girls and I spent two hours in the car together each Tuesday. We were busy, yet we made Gilda's a priority. In 15-months of Tuesdays, we have missed four.

Tuesdays are a night for us to share community dinner with those who crave normalcy. What has Gilda's given my family? Courage, strength, community, support. My daughters have learned how to be compassionate, they've learned that they are not alone, they have learned how to listen, be respectful even when things are confusing, and, perhaps most importantly, empathy. My group is a community, a family I love, who has helped me navigate being a mom and a caregiver and allow a place to celebrate, connect, cry, or vent.

Dave died 3 months ago while Trinity, Camryn, and I were at Gilda's Club. We were called minutes before arriving at Gilda's and told to come home. The girls and I talked and they wanted to say a final goodbye over the phone and attend our groups. We said our goodbyes while sitting in the parking lot at Gilda's. Fifteen minutes later, we received a call that Dave had passed. We all have our own beliefs about the timing of death and mine is that he was waiting for us to be at Gilda's. Think about the power of the groups at Gilda's if two young girls picked attending group over heading back home. They chose to just breathe in that moment and to live in the present tense.

We choose courage every day. I have worked in schools for fifteen years. I was a middle school teacher for 10 years, a high school associate principal for 4 years and now am back at the school where I taught, as an associate principal. I share these roles specifically as I've been around enough teens and trauma to know that trauma impacts students significantly. My daughters have experienced trauma from the onset of their dad's stage 4 pancreatic cancer through his passing on January 16. My girls have missed only one day of school, continue to be active in sports and clubs, interact with family and friends and to live. Without Gilda's Club, I truly do not think we would be able to be managing our grief and living like we have the past three months.

We added Wednesday night Grief Busters every other week to our schedules. My girls are much older than other kids in the group and they have chosen to take a leadership role to support the younger kids who are



facing loss due to cancer. This is just another layer of support available to us through Gilda's Club.

Thank you, on behalf of my family and all the families who have had the benefit of walking through the doors of Gilda's Club. Thank you for contributing to a place that provides support--both short and long term during a time that is scary, confusing and lonely. Thank you for impacting my life and my daughters' lives by creating opportunities. Gilda's Club is the reason we can balance our grief with our living.

We are choosing to use our experience to change the lives of others, to just breathe...to have courage....to live in the present tense.

This bracelet reminds me of our courage. Gilda's has helped us live the message.

**"Gilda's Club is the reason
we can balance our grief
with our living."**



118

support group sessions

Youth Programs

129

social events & activities

Adventures in NoogieLand

Grief Busters: Giving Children a Sense of Belonging

Grief Busters, a group for children who have lost a parent to cancer, started a new session in February 2018. "They really get a safe space to be with other kids their age who have experienced a loss to cancer," explains Carissa Hodgson, Youth Program Manager.

Many children feel safe and connected coming to weekly Kids Support during Family Nights at Gilda's Club. Kid Support is an evidence-based program designed for children living with or who have a loved one experiencing cancer. Gilda's staff found that many children wanted to continue to have a safe, welcoming place to address their feelings after their parent has passed. Grief Busters addresses the unique needs of children who have lost a loved one to cancer.

The six-session curriculum takes place twice a month and can be molded to the individuals in each specific group. Each session is facilitated by an experienced mental health professional. "What I like about Gilda's is that there are no hard and fast rules—we can really tailor our programming," explains Hodgson.

Activities each week range from creating worry stones to visiting with therapy dogs to sharing artifacts representing their loved one. "Our goal is to give them a sense of belonging, a sense of normalcy and community," explains Hodgson. Grief Busters also provides children with coping skills and teaches them how to grieve. In addition, it increases family communication.

At the end of the last group, all of the children said that the group always or sometimes taught them how to deal with hard times, and 100% of the children said they would recommend this group to friends and family. After the last session, one parent shared, "Being in the group with others that have experienced a loss of a parents has helped my son know he's not the only one... He was WAY more open talking to me about his feelings."



During one activity, the children break apart a pot. They then put the pot back together again and plant seeds inside. The activity helps the children realize that, while their life will never be the same, there can be new growth.

Volunteer of The Year

Three Sheep and One Dog: Gilda's Club Volunteer of the Year Spins a Ten-Year Tale of Hope

Each year, Gilda's Club honors a volunteer with the Amy Nickles Above and Beyond the Call of Duty Award, providing time, energy, and expertise past what is expected. Meet this year's recipient, Faye Antolec, a Goodie Gang Captain, therapy dog lover, talented art teacher and, well, yes, sheep farmer.

Faye got started with Gilda's Club ten years ago, after both her father and her sister passed away with pancreatic cancer.

"I wanted to do something in their memory," she says. "Gilda's mission statement was exactly the opportunity I was looking for: to ensure that all people impacted by cancer are empowered by knowledge, strengthened by action, and sustained by community."

Faye has cooked meals for seventy five people on Family Night each Tuesday, served as Gilda's Club librarian, baked treats for fundraising efforts, and greeted guests. But perhaps what kids love most about Faye is her black lab named Gandhi, a registered therapy dog and pet partner through Dogs On Call, Inc. Gandhi is known for his grief-busting skills and kids can't wait to experience his joy and love.

Faye spent the majority of her career in human resources at Pleasant Company, best known for the iconic American Girl doll. Today, she follows her passion in fiber art and has started teaching classes for members.

"I have three sheep that give me plenty of wool fiber each year," says Faye. "I sell my fiber art on my website, at art shows, and some local shops. Currently I'm working on my Master Spinner Certification."

With such a full life, how does Faye find the time to volunteer?

"I find it so amazing that all the programs are free of charge and I get to see first-hand how they benefit people in need of support. This is a positive and rewarding experience that I can be a part of."

Her advice for others who are thinking about volunteering at Gilda's Club?

"There are so many great opportunities here for people of all ages," says Faye. "Whatever your interests are, there's a fit. The commitment can be weekly, monthly, or maybe just helping out at special events. Gilda's depends on their volunteers to get them through each and every day. You will be appreciated and recognized for your time and efforts. You will always want to come back."



"Cooking for 75 people is no easy task! Especially when it includes the diverse palates and needs of people in treatment. Faye has always worked to keep everyone happy, starting with the members, and also her Goodie Gang team, as well as staff. She had to juggle a lot of balls but wowed us with her act!"

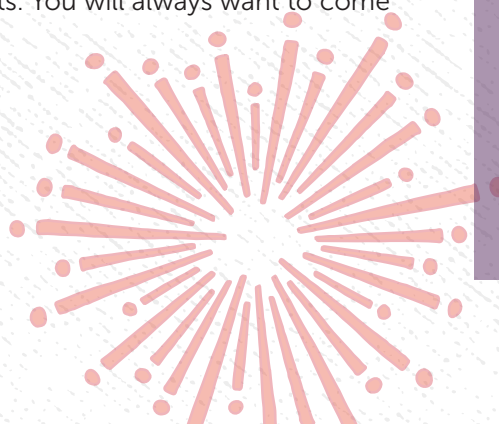

2017 Corporate Partners

Financial and in-kind corporate donations received in 2017 are listed below. Gilda's Club Madison is grateful for the support of these donors who truly make our work possible.

6AM Marketing
Adams Outdoor Advertising
Achieving Collaborative Treatment
Allen Foundation
Alphagraphics
Amazon Smile
The American Club
American Family Insurance
American Girl
American Transmission Company
Aon Foundation
Ascendant Holdings
Attic Angel Place Health Center
Barneveld School District
Barnwood Heart
Beacon Technologies, Inc.
Bell Bank
Bell Laboratories Inc.
Bergstrom Cadillac of Madison
Big Ten Conference
The Birschbach Team
Blain's Farm & Fleet
Brat Fest, Inc.
Bright Funds Foundation
The Brewhouse Inn & Suites
Cancer Support Community
Capital Brewery Company, Inc.
The Capital Group @ Lincoln Financial Advisors
Cast Management Consultants
Celebrations Entertainment

Chevron Matching Employee Funds
Chick-fil-A
Clasen Quality Coatings
CliftonLarsonAllen
Cognizant Technology Solutions
Colony Brands Foundation, Inc.
Costco Wholesale
Coventry Village
Culver's Franchising System, Inc.
Cumberland Products, Inc
CUNA Mutual Foundation
CUNA Mutual Group
Dane County - Economic Assistance Division
David Breen Wines
The DeAtley Family Foundation
DeForest Lions Foundation, Inc
The Del Bar
Dells Boat Tours
Dental Health Associates of Madison, Ltd
DeWitt Ross & Stevens
Diamond Jo Casino
Direct Electric LLC
Don's Home Furniture, Inc
Downtown Middleton's Business Assoc. Inc.
Eagle Abrasives
Electric Needle
Electronic Theatre Controls, Inc.
Eno-Vino Wine Bar & Bistro
Evangelical Lutheran Church
Exact Sciences Corporation

Eye Candy
Firepower Design
Fiskars Brands Inc.
Five Star Quality Care, Inc
Fleet Feet Sports Madison
FM 158 Land LTD
Focal Point Training
Freeman Brothers BBQ
Fresh Madison Market
Full Compass
Gates Collision Centers
Genentech
Girls on the Run
Give with Liberty
Global Business Travel Association of WI
Grand Hotel
Group Health Cooperative
Gruno's Diamonds
Gunderson Funeral Homes & Cremation Care
H & H Foundation
Hannes Design
Hausmann-Johnson Insurance
HealthMyne
HotelRed
HuHot Mongolian Grill
Hubbard Avenue Diner
Hy Cite Enterprises LLC
Hy-Vee
Ideal Self Today
Insperity Services, L.P.
Ironman Foundation, Inc
J.H. Findorff & Son
J.P. Cullen & Sons, Inc.
JCPenney James Cash Penney Grant Program

Jenerate Wellness
Jodi Lou Lung Cancer Foundation, Inc.
Johnson Financial Group
Joni's Food & Spirits
Kayser Automotive Group
The Kimpton Grand Hotel
Lands' End Inc.
Levy Giving Fund
Levy Restaurants
Lexus Champions for Charity
Lexus of Madison
Liberty Mutual Insurance
Liliana's Restaurant
M3 Insurance
M3 Insurance Solutions, Inc.
Mad Rollin' Dolls, Inc.
Madison Community Foundation
Madison Continuing Care Consortium, Inc
Madison Kipp Corp.
Madison Monona Lioness
Madison Scuba
Magic Touch Massage Therapy
Maurice Rosefelt Memorial Fund
Mead & Hunt
Meeting Professionals International Wisconsin Chapter
Meicher & Associates LLP
Metcalfe's
Minneapolis Guthrie Theater
Nakoma Golf Club Women's Organization
National Guardian Life Insurance Co.
Network Engineering Technologies
New Life Physical Therapy & Sports Medicine

Newcomb Construction Company, Inc.
 Newman's Own Foundation
 North Central Group
 Oak Bank
 Optimal Health Center
 Orange Shoe Personal Fitness
 Orangetheory Fitness
 The Osthoff Resort
 P.B.E. Jobbers Warehouse, Inc.
 PaintNite
 Park Bank
 Paul Toepfer Photography
 Pizza Hut of Southern WI
 Potter Lawson
 PowerBuy 4 You
 Preferred Title, LLC
 QTI Group, Inc.
 Raether Financial
 The Dan and Patti Rashke (TASC)
 Family Foundation
 Rippe Keane Marketing
 River Valley Bank
 Runners Anonymous, LLC
 SACO Foods
 Sam's Club
 Seneca Foods Foundation
 Sentry Insurance
 Servpro of Madison
 Shaw's Crab House
 Signal Ventures, Inc
 Signature Concepts Inc.
 Sky Zone Madison
 SPEC, Inc
 Spectrum Brands
 Sprecher's Restaurant & Pub
 State Bank of Cross Plains
 State Collection Service, Inc.
 State Farm Companies Foundation
 Stealth Security LLC
 Summit Credit Union

Sundara Inn & Spa
 Syntel, Inc.
 T&M Partners and Kelben Foundation
 Talbots
 TASC
 TDS Telecom
 That's A Wrap!, Inc.
 Theracore Management Group, LLC
 Think It Then Ink It
 ThinkAHEAD
 Thrivent Choice
 TRICOR
 TruStage
 TSB Bank
 Turville Bay MRI & Radiation Oncology
 Center
 Two Brothers Pub & Grill
 Uniek, Inc.
 Universal Home Protection
 UPS Customer Center
 The UPS Foundation
 US Bank
 UW Athletics - Football
 UW Cancer Center Johnson Creek
 UW Carbone Cancer Center
 UW Madison Dept of Kinesiology
 UW Provision/The Meat Market
 V-Soft Consulting, Inc.
 Vicki Wagener Agency LLC
 Vom Fass
 Vortex Optics
 WEA Trust
 Wegner CPAs, LLP
 West Bend Mutual Insurance Company
 Wildtree, All Natural Foods
 Wines for Humanity
 Wisconsin Comprehensive Cancer
 Control Program
 WMTV/CW
 WMTV/NBC 15

Adams Outdoor Promotes Gilda!

Thanks to a generous donation from Adams Outdoor Advertising, our members were featured on nine billboards throughout Dane County. This campaign launched in August of 2016 and reached a wide swath of community members. We are thrilled to be partnering with Adams Outdoor Advertising as part of the premiere class of Adams Collaborate nonprofits.



If you wish to remain anonymous in future listings, please let us know at the time of your gift. We make every effort to include every donor over \$100. However, if your company's gift was inadvertently omitted, or if you notice an error on our part, we sincerely apologize. Please contact [Lindsey Dalton](mailto:Lindsey.Dalton@gildasclubmadison.org) at 608-828-8880 to provide an update for our records.

2017 Individual Donors

Gilda's Club Madison Wisconsin

This list includes individual donors who have given \$100 or more in 2017

Renee M Adler
Sue Alban
Dr. Mark and Carol Albertini
Susan Albrecht
Bonita Allbaugh
Andrea Alpert-Buss
Moses Altsech
Cindy and Barry Alvarez
Dan and Linda Andersen
James Anderson and Sandy Thompson
John Anderson
Kaleb Anderson
Kim Anderson
KK Anderson
Mary Anderson
The Anderson Family
Ruth Anderson
Carrie Anton
Amy and Bailey Armstrong
Chris and Jennifer Armstrong
Elizabeth Armstrong
Susan Armstrong
Terry Armstrong
Maneesh and Michelle Arora
Lynn Ascione
Austin Atteberry
Cheryl Augustine
Avery Aaron
Tracy Badertscher
Leigh and Joel Bahr
Marolyn Bahr
Annisa Baker

Lynne Baker
Richard Baker and Cynthia Parisi
The Bakken Family
Arita Balken
Thomas Baltisberger
Tim Baltisberger
Michael Banas
Daniel and Mary Bauer
Bob and Irene Becker
Jeff and Kim Beckmann
The Beck Family
Hugh and Joyce Bell
Terry Benson
James Berbee and Karen Walsh
Cary Berg
Kenneth and Deborah Berg
The Berg Family
Ann Berres-Olivotti
John Berthelsen
Sandra Bertics
Barbara and Norman Berven
Richard and Caryl Biege
Elizabeth Blake and David Israelstam
Tom Blau
Bruce and Kay Bloedorn
Bill Bodden
Beth Bonebrake
Mary Bostrom
Ken Bowman
Aubrey Bowser

Christopher Brady
Inoke and Carol Breckterfield
Rachel Breger
Tammy and Frank Bremser
Robert Brenton
Laura Breunig
Brenda Bricco
Alan and Peggy Bridges
Harvey and Lisa Briggs
Edward and Susan Brinson
Claude Brist
Eric Brown
George and Shirley Brown
Tom and Karen Brown
Elizabeth Buerger
De Bunbury
Anne and Kaitlyn Buol
Sara Burr
Andy and Sara Burt
Jamie and Miranda Bush
Susan Alexander and Robert Butz
Todd and Melissa Cadle
The Campagnola-LeCuyer Family
Dorothy Campbell
Tony Canonie
Shawn and Michelle Carlin
Robert and Nancy Carl
Patricia Carlson
Linda Carmichael
Judy and Doug Caruso
Michelle Chalupka
Constance Chappell
Richard L. Chase

Nicole Chernohorsky
Todd and Jane Chesbro
Paul Chong
James Christensen
Pamela Christenson
Jim Chritton and Mollie Dougherty-Chritton
Robin and Paul Chryst
Richard Churchville
The Cicero Family
The Cigler Family
Sam Claassen
Helen and James Clark
Jodi Clausen and Jazmin Clausen-Thomas
Jaffery Cohen family
Lisa Collins
Sandy Collins
John and Sandra Colstad
Nathan and Sarah Condella
Robin Conrad
Tammy and Michael Conrad
The Cook Family
Tom Cooper
Mary Cormican
Michelle Corrigan
JT Covelli
Timothy and Sonja Covington
Ann Coyne
Tom and Jacqueline Crabb
Bruce Crass
Deborah Crume
Sean Cullen
Lauren Cunningham
Quinn Currie

Margaret and John Currier
Beth Cutler
Tara Czerwinski
Kristin Dahmen
Marcia Davidson
Gayle Davies
Erin Dawson
Ramani DeAlwis
Mike Dearth
Francis Deck
Kathryn Deck
The Degler Family
Darren and Tracy DeKeyser
Dave and Vicki Deltgen
Susan Demarino
Diana Dempster
Deryl and Eileen Denman
Rhonda Dennis
Leslie Deuchars
Todd Deutsch
Debra Diestelmeier
Lucas Dobrzynski
Terrance and Donna Donnelly
Kim and Kyle Donskey
Dooley Family
Kelsie Doty
Mick and Harwinder Dowd
Trish Doyle
Lindsey Duca and Steve Modahl
Scott and Lisa Ducke
Lynda Duhr
Jill Dumphy
Lisa Durden

Erin and Emma Dypvik
Matt Ebert and Kristen
Suttle-Ebert
Shirley Eckes
The Ekstrom Family
Janet Ellefson
Gary and Michelle Ellias
Maureen and Frances
Ellsworth
Kjirsten Elsner
Patricia Endicott
Delores Endres
Michele Endres
Kari Engelke
Jackie Erbach
Leslie Ann Erickson
Bryan Esch
Deb Esposito
Tami and Paul Esse
Todd and Carie Fancher
Diane Farsetta
Scarlet Feller
Mark Femal
Justin and Tina Ferguson
Andy Fickett
Janine Field
Sherry Finkler
Shannon and Samantha
Flaten
James Floeckher
Barbara Forman
Darren and Jennifer Fortney*
Michael and Carey Fose
Annemarie Foundling
Danielle Frame
Ginny Franz
James Fraser
Edward Frees
Robert Freitag
Mike Freye

Jeremy and Raquel Frommelt
Thomas and Barbara
Fularczyk
Natalie Fuller
Robin Gates and Jan Fulwiler
Daniel and Andi Funk
Vivian Fu
Laura Gaffney
Meg Galloway
Kim Garber
Greg and Michelle Gard
Ramona Gasser
Rhonda and Mark Gaudreau
Mark and Petra Gehring
Sam and Caroline Geraci
Adam Gile
Mary Gile
Craig Gilkes
Dugan Gill
Mel Gillen
Reg Girdharry
Alexander Glebs
Thomas Gleeson
Michael and Kerry Goldrosen
Irene and Don Golembiewski
Rob Gooze
Tim Graham
David and Linda Gratz
Bridget Gregson
Carolyn Grigsby
Susan Grigsby
Jeff Grim
Ralph Grunewald
Kimberly Guenther
Karen Gunderson and Joanie
Kanter
Pete and Vicki Gunderson
Todd and Tabatha Gundrum
Jared and Susannah
Gustafson

Jason Guttenberg
Tim Haag
Tom Haag and Tina Hanson
Diane and Randy Hager
John Hahn
Alice Halfen
Ann Hall
Teresa Hall
Matthew and Katelyn Hansen
Paul Hansen
Charles Hanson
Cristina Hanson
Dan Hanson
Kristen Hanson
Colette Harbort
Daniel Hardy
Wayne Harris
Scott Harrod
Susan Hartjes
Val Hartjes
Lori Hatzinger
Cindy Hausfeld
Sherry Havens
Henry Hawkins
Christopher and Anne Healy
Kathleen Heimann
Becky Heinert
Jean Heinrichs
Steven and Susan Helbig
Jackson Helmer
Ron and Sandy Henshue
Jacob Herber
Angela Herl
Barb Hernandez
Joseph and Bev Hildebrandt
Jeremy Hill
Rhonda Hilmershausen
Beverly Hirth
Gene Hogoboom and
Christina Jackson

Rachel Hollender
David and Melissa Holman
Larry and Toni Holweger
Ana Hooker
Tom Hopfensperger
Bradley Horner
Dori Hosek
The Howard Family
Catherine Huber-Steil
Jennifer Huelsman
Geraldine Hummer
The Dyszelski Family
Thomas Hutchison
Joelle Hutter Mortenson
Franny Ingebritson
Amy Isaachsen
Mark Jackson
Kristen Jafferis
Julie Jagemann
Janis James
Pat and Andrea Jaquish
Lucy Jenkins
The Jens Family
DeeAnn Jensen
Gwendolyn JeSchonek
Steven and Barbara Jirsa
Karen Johnson
Lisa Johnson
Scott and Wendy Johnson
Keenan Jones
Melanie Jones
Reid Jorgenson
Wendi and Craig Joseph
Joan Julien
Theresa and Nick Juris
Albert Kanner
Stan Kanter
Paul and Anne Karch
Carol Karls
Jackie Kas

Jeremiah and Autumn Kath
Ken and Caroline Keating
Arun Kedarinathan
Linda and Dave Kelly
Tom Kelly
Kathleen Kelm
Cyndi Kennedy
Sharon and Bill Kennelly
Troy Kenyon
Roxy and Dave Kerkenbush
Barb and Wesley Kezer
Theresa Kim
Jaime King
John Kinnett
Amy Kirner
Dennis and Jeanette Kistner
Jane Klett
Gerry and Vicki Klump
Edward and Carol Knapton
Brian and Amy Kobishop
Amy Koglin
Diana Kolden
Brent and Cathy Kooistra
Sid and Nancy Korn
Michael Kosovec
Heidrun Kovach
Scott and Jodelle Kowalski
Lois Krantz
Ron and Deborah Krantz
Todd and Bonnie Krattiger
Carol Krause
Kristina Kress
Tracy Kreul
Ericka Kreutz
John Krogman
Ken and Amber Krogman
Bonnie Kruckenberg
Clair Krueger
Marty and Mary Krueger
Andrea Kruser

Raymond Kruser
Liz and Stuart Kultgen
Terry Kultgen
Jeffrey Kushner, M.D.
Michael and Debra Kutchin
Margaret and Richard LaBrie
Christine LaMasney
Eileen Lambert
Helen Lambron
Steve and Joanne Landry
David Landwehr
Francisco Langner
Robert Lang
Amy Lanham
Lori LaPlant
Scott Larrivee
Heidi Larson
Katharine Lary
Patrick and Pamela Lary
Abigail Laughery Black
Bonnie Laviron
Ginny and Bob Lee
Matthew and Rachel Lee
John and Kim Leja
Roy Lembcke
Vicky Lenzlinger
Michael Lenz
The Levy Family
Stephanie Lewellen
Rhonda Lewis
Casey Liakos
Donna Lionberg
The Litscher Family
Kathy Lobenstein
Kathleen Loehr-Lishka
Sara and Gillian Long
Adam and Nicole Loretz
Deborah Loy
Peggy and Mike Lucas
Laurie Luetscher

Diane Lukins
Mary and David Lundgren
Jerome Lundquist
Eric and Yael Lund
Darwin Lynde
Tina Mabe
Stewart Macaulay
Jason Mackey
Dr. Jeffrey and Rozanne Mackey
Stephanie Mader
Kevin Mahaney
Arden Mahlberg
Patricia Mahler
Corrin Maier
Jay Maier
Sally Mandell-Rosen and Melvin Rosen
Monica Mark
The Capener & Martin Family
Mary Martin
Michelle Martin
Donald Marx
Craig and Carole Mason
Thomas Mason
Maron Massey Collins
Lisa McCarron
Bernie and Susan McCartan
Heidi McClelland
John and Shelley McCoy
Troy McGill
Susan McKay
Jenny McKenna
James and Elaine McNeil
Patricia McQuiddy
Gordon Meicher
Rita Melzer
Jim and Lynn Metz
Al and Karen Meyer
Greg and Courtney Meyer

Roy and Debbie Meyer
Charles and Sally Miley
Amy Miller
Barbara Miller
Charles Miller
Kim Miller
Annette and Michael Miller
Michael and Kathleen Miller
Neal Miller
Richard Miller
Sandra Miller
Kristine Miracle
Margaret Mohr
Maureen Molony
Alan and Melinda Monroe
John Moore
Dawn Moris
Katherine Morkri
Carol Morris
Kelly and Jon Mortrud
Jessica Moskowitz
Anne and Jerry Mosser
Dave and Ann Muehl
Curt Mueller
Carol Mulhall
Renee Murphy
Chris Murray
Bonnie Musial
Charles and Anne Nahn
Kristina Nardi
Amandalynn Jones and Dmitri Natachu
Lynn Nelson
Richard and Diane Nelson
Linda and Grant Nesheim
Dennis Neslund
Paul Neuman
John and Jeanne Nevin
Christine and Robert Newcomb

Daniel and Gail Nichols
Amy and Jerry Nickles*
Brad and Nicole Niebuhr
James and Anna Niemeier
The Niemeier Herrmann Family
Crystal Nipp
Candace Noelck
Shelley and Richard North
Shirley Noyce
David and Lisa Ohlrogge
Dave and Caryn Oleston
Kim Olson
Ashley O'Malley
Sandy Ortman
Holly Orwin
Meta and James Osen
Ronald and Linda Outhouse
Lina Owen
Kevin Palmersheim
Sandy Parks
Norbert Paul
Pauly Nitu Ng
Morgan Paye and Maureen Riley
Kathy Pazak
Bobbi Peckarsky and Steve Horn
Steve and Ellen Peck
Kirsten Pedersen
Ed and Judy Peirick
Roxelyn Pepper
Julie Peterman
Anita Peters
Brian Peterson
Debby Peterson
Steve Peterson
John and Mandy Petree
Dick and Nori Petrick
Julie and Steven Phillips

Kathleen Phillips
Judy Pickett
Kathleen Pickett
Linda Pilmer
Dustin Plaggemeyer
Andrew Ploetz
Kenneth and Barbara Plumb
Eugene and Nancy Post
Jeffrey and Lisa Post
Jim and Lori Power
Jamie Pratt
Cheryl Prescott
The Prescott Family
Shari and Brad Pressentin
Pamela Prosser
Karen Prueter
Leanne Puglielli
Scott Pulkrabek
Laci Pustina
Michael and Tami Quist
Brad and Shelley Raaths
Virginia Ragatz*
Linda Ramirez
Carol Randels
Charles and Dorothy Ransom
Barbara Rashke
Dan and Patti Rashke
Jana Rasmussen
Lisa Rectenwald
Paul Rectenwald
Kristin Reed
Susan and George Reed
Louis Reilly III
Robert Reinhardt
Tom Reitz
Nick Remme
Carrie Reno
Caroline Repollet
Kim Resheski Wedepohl
Dujaun Reynolds

Katie Rezin
Wayne Richter
John Rinehart
Ronald Ringlund
Cheryl Roberts
Carl Robertson
Marie Roeber
Kari Roehrig
Matthew Roggensack
Nick Rohan
Adam Rollin
Angela Rose
Christian and Carol
Rosenstock
Elliott Ross
Daniel Rotert
William and Victoria Rowe
Joe and Dawn Rudolph
Fritz and Patricia Ruegsegger
Mary Rutlin
Jill Sackash
Rebecca Sackash
Charles and Barbara Saeman
Rebecca Saeman
Mandi Salo
Agnes and Jerry Salvo
Jack and Sarah Salzwedel
Geoffrey and Karen Sandler
Nancy Sandy
J Manny Santiago and Ferneli
Hernandez
Anthony Sartori
The Saucedo Family
Sara and Jeff Saxby
Barbara Schauff
Kristen Schilz
Brian Schiro
Mike and Mary Schlageter*
Hollis Schmaling
Lawrence and Elizabeth
Schmitz

Mary Schneider and Keith
Notbohm
Lisa Schouten
Carol and Dean Schroeder
Hollis Schuetz
Jeannie Schultz
Ronald and Sandra Schultz
Melanie Schumann
Linda Schwabacher
J.A. Schwab
Lisa Schwarz
Mark Schwoerer
Elizabeth Scudder
Sandee Seiberlich
Karen Settle
Kevin Seubert
Scott and Linda Severson
Kathryn and Robert Shanahan
Catherine Shannon
Gwendolyn Sharratt
Michael R Shea
Jeremy Shecterle
Mark Sheppard
Timothy Short
Joyce Siefering
Marv and Judy Siegert
Steven Siehr
Jesse Skalitzky
Lori Skedelsky
Barbara Slaby
Michael and Linda Slepica
Jennifer Smilowitz
Elyse Smithback
Jeremy and Shannon Smith
Ryon Smith
Shea Smith
Tony and Margaret Koblinski
Tom Sokol
Lynn Soli
Martha Sorensen

James Sorenson
Teresa Sprecher
Donita St. Marie
Carol Stai
Daniel Stalder
Sylvia Stalker
Cheryl Stalowski
Sandra and Erik Statz
Barb Stenson
Walter and Lannia Stenz
Patrick and Anna Stern
Andrej Steskal
Richard and Marilyn Stevens
Montira Stivers
Doug and Beckie Strub
Aurelia Strupp
Terry Sumwalt
Rebecca Swank
Lois Swartzell
Linda Taplin Statz
Karen Teber
Pam Terry
Kimberly and Timothy Teske
Nancy and Robert Tham
Erin Thayse
Gloria and William Theisen
Pamella Thiel
Lisa Thomaschek
Troy Thompson
Kristin Thyse
Tim and Jill Tibesar
Linda Tiboris
Ray Tierney
Caryl Timm
Clyde and Terry Trickey
Kathryn Trudell
Deanne and Seth Tucker
Mindy Tureau
Antonia Turnquist

Steve Tutewohl
Dano and Dione Tyler
Robert and Kristine Ulfig
Catherine Unmuth
Margaret Utterback
Jamie Valentine
The Niemeier and Vande Berg
Family
Jeff and Barb VanderZanden
David Vaske
Jane and Arnie Vaske
Rhonda Voigt
John and Shelly Wallace
Janet Walsh
Carol Watson
Rose Webber
Erin Weber
Jason Weber
Peter and Lynne Weil
Andrew and Molly Weininger
Charles Weiss and Robin
Clisso
Kayla M Weiss
Robert Weiss
Abbey Wentland
Jill and Brad Werlein
Janet White
Thomas and Marguerite
Whyte
Kris Wickline
Matthew Wick
Andrea and Kirk Wieland
Mary and Scott Williams
Justin Wilson
Karen Wineland
Zachary Winzenried
Linda Wise
Andrew Wiseman
Lisa Woerpel
Wayne Woessner

Barbara Wolfe
Ginny Wolfe
Joanne Woodman Hodge
Clint and Pam Woodman
Melissa Woods
James Wozniak
Kenneth Wundrow and Debra
Shepherd-Wundrow
Jean Yellin
Malinee Yindee
Alexander Ylvisaker
Denise and Michael Yontz
Luke Younggren
Michael and Brooke
Younggren
Peter and Dolores Zeeh
The Zemke Family
Leonard and Ruth Ziegler
Joshua Zweifel

** Donors have named Gilda's
Club Madison in their will.*



They Make It All POSSible

2017 Gilda's Club Madison Staff

Lindsey Dalton, Development Director
Katelin DeGroot, Facilitator
Debby Deutsch, Patient Advocate
Nan Gardner, Program Manager
Susan Grigsby, Director of Events & Corporate Partnerships
Carissa Hodgson, Youth Program Manager
Sara Jordan, Facilitator
Autumn Kath, Program Manager
Bonnie Krattiger, Accounting
Emily Link, Facilitator
Monique Minkens, Facilitator
Linda Nesheim, Office Manager
Kirsten Norslien, Program Director
Jolene Rudisill, Volunteer Coordinator and Admin. Assistant
Lannia Stenz, Executive Director/CEO
Sara Tripalin, Facilitator
Jennifer Yessa-Kast, Facilitator

2017 Professional Advisory Committee

Dr. Mark Albertini
Karen Allaire, RN
Joanne Becker, DCGC
Lisa Dussault, OTR
Dr. Rebecca Georgia, ND
Sue Janty, RN
Dr. Sam Lubner
Cheri Milton, LMFT, CT
Jennifer Piccolo, Pharm D
Dr. Sam Poore
Dr. Diane Puccetti
Dr. Hal Skinner
Jeanne Strickland, MA
Barbara Thiermann, MSHA, RT
Ridley Usherwood, M. Div., D. Min.
Dr. Teresa Woods

2017 Board of Directors

Brad Raaths, Board Chair
Scott Ducke, Vice Chair
Patti Rashke, Treasurer
Armando Saucedo, Secretary
Harvey Briggs
Sarah Condella
Darren Fortney
Ben Halfen
Val Hartjes
Dave Holman
Mary Krueger
Mike Schlageter
Joyce Siefering
John Wallace
Cindy Alvarez - Board Member Emeritus

2017 Club Red

Ben Halfen, Chair
Ashley Matthys, Co-Vice Chair
Andrew Weininger, Co-Vice Chair
Sara Burt
Bridget Gregson
Justin Jackson
DeeAnn Jensen
Amber Krogman
Samantha Michalski
Mario Morris
Scott Murray
Jess Noelck
Danielle Oleston
Jamie Pratt
Angie Rieves
Rachel Schildman

54

support sessions

83%

of members
agreed that Gilda's
increased their
sense of belonging &
companionship

statement of Financial Position

STATEMENTS OF FINANCIAL POSITION

December 31, 2016 and 2017

	2016	2017
Assets		
Cash	439,570	708,335
Certificates of Deposit	608,734	490,228
Prepaid Expenses	13,964	17,059
Unconditional Promises to Give	96,060	125,429
Property & Equipmentnet	2,690,985	2,622,680
Total Assets	3,849,313	3,963,731
Liabilities		
Accounts Payable	9,974	12,433
Accrued Payroll	20,330	24,617
Total Liabilities	30,304	37,050
Net Assets		
Unrestricted	3,720,673	3,650,108
Temporarily Restricted	98,336	276,573
Total Net Assets	3,819,009	3,963,731
Total Liabilities & Net Assets	3,849,313	3,963,731

EXPENSES: December 31, 2017

Program	\$693,550
Fundraising	\$177,986
Administration	\$94,233
Loss on non-collectable promises to give	\$2,400
Total Expenses	\$968,169

Change in unrestricted net assets: \$70,535

Interest & Other 1%
Memoriam, Legacies & Bequests

Red Door Society

United Way of Dane County

Annual Appeal

INCOME

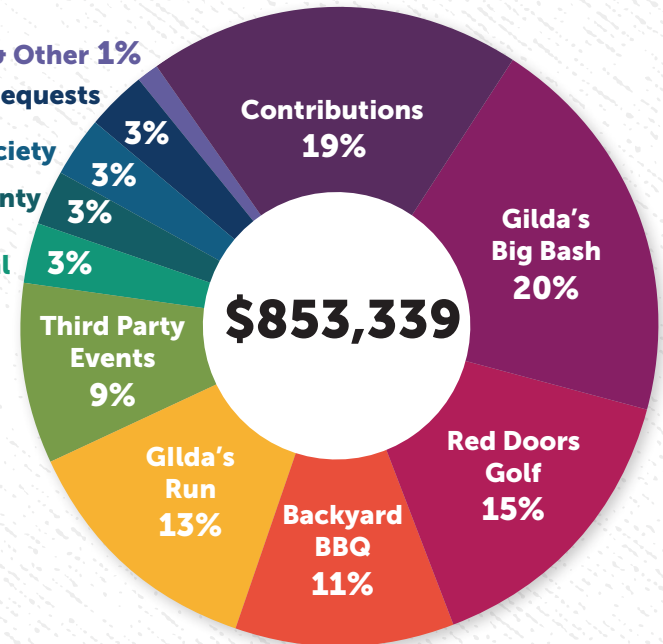

IN-KIND GIFTS

At Gilda's Club Madison, we strive to be diligent stewards of your financial gifts, while still ensuring the highest quality in programming. In 2017, in addition to thousands of volunteer hours and many thousands of dollars spent directly on our programs, we also received the generous gift of professional services. These services include everything from oncologists who share their expertise with our members to tech support and accounting services. The breakdown to the right shows the approximate value of these in-kind services.

\$1,136:	Technology Services
\$1,864:	Special Events; Food & Equipment
\$3,186	Building/Grounds Maintenance
\$5,587	Program Food; Family Night Dinners
\$7,886:	Technology Services & Equipment
\$11,438:	Printing & Design Services
\$23,336:	Presenters
\$200,936:	Advertising

This represents a total savings for Gilda's Club Madison of: \$255,369



100 Hour volunteers

Individuals recognized for
volunteering 100 hours from
April 2016-March 2017

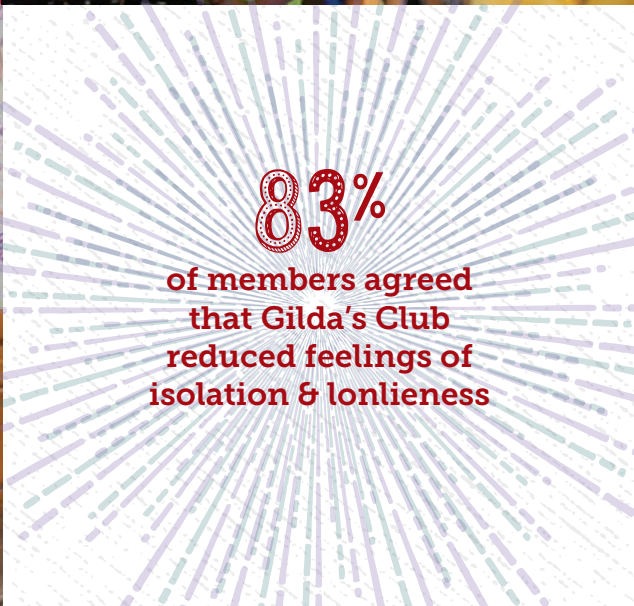
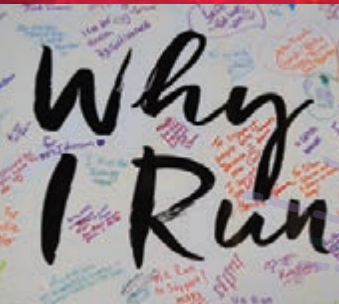

Pictured (left to right): Diane Allen, Faye Antolec, Joy Bjorklund, Judy Caruso, Payton Cigler, Ryan Cigler, Theresa Juris, Bill Kerwin, Terri Hubbard, Ginny Lee, Sheryl Paczwa, Shari Pressentin, Ginny Ragatz, Paula Romeo, Walt Stacy, Audra Thompson

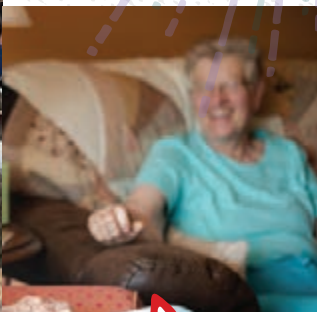

Diane Allen
Faye Antolec
Joy Bjorklund
Judy Caruso
Payton Cigler
Ryan Cigler
Theresa Juris
Bill Kerwin

Terri Hubbard
Ginny Lee
Sheryl Paczwa
Shari Pressentin
Ginny Ragatz
Paula Romeo
Walt Stacy
Audra Thompson



GildasClubMadison

GildasClubMad

Gilda's Club of Madison

gildasclubmadison.org



An Affiliate of the
CANCER SUPPORT COMMUNITY



Amy Nickles Above and Beyond the Call of Duty (ABCD) Award Winners: Bill Kerwin and Ginny Lee



Volunteer Partnership Award: Exact Sciences, board member Sarah Condella